

PLAT OF SURVEY

Lot One Hundred Forty-eight (148) in the Original Subdivision of Cedar Point Park, located in the Village of Williams Bay, according to the plat thereof on record in the office of the Register of Deeds in and for said county.

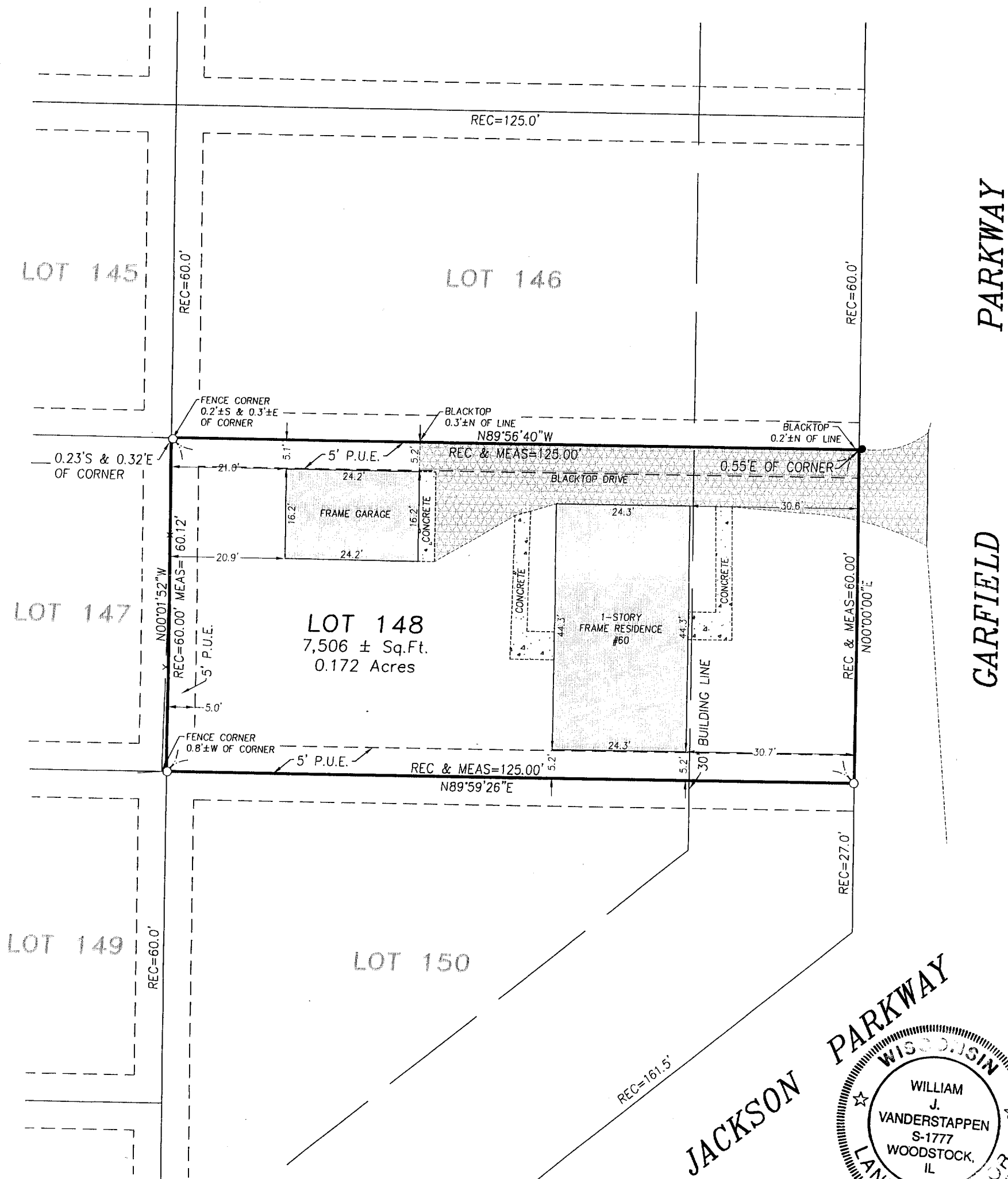
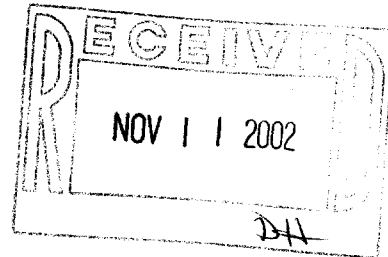

P.U.E. = PUBLIC UTILITY EASEMENT

LEGEND	
● FOUND IRON BAR	● SET IRON BAR
⊗ FOUND SPIKE	⊗ SET SPIKE
○ FOUND IRON PIPE	

CLIENT: RICHARD TORHORST

DRAWN BY: APG CHK'ED BY: WJV

SCALE: 1"=20' SEC. 6 T. 1 R. 7 E.

P.I.N.: LINN TWP., WALWORTH CO.

JOB NO.: 020794 I.D. LSS BK. 42 PG. 38

ALL DISTANCES SHOWN IN FEET AND DECIMAL PARTS THEREOF CORRECTED TO 68° F.

NOTE: Only those Building Line Restrictions or Easements shown on a Recorded Subdivision Plat are shown hereon unless the description ordered to be surveyed contains a proper description of the required building lines or easements.

- No distance should be assumed by scaling.
- No underground improvements have been located unless shown and noted.
- No representation as to ownership, use, or possession should be hereon implied.
- This Survey and Plat of Survey are void without original embossed or colored seal and signature affixed.

Compare your description and site markings with this plat and AT ONCE report any discrepancies which you may find.

STATE OF ILLINOIS)
COUNTY OF McHENRY) S.S.

I hereby certify that we have surveyed the premises above described, and that the plat hereon is a true representation of said survey.

Dated at Woodstock,
McHenry County, Illinois 8/27 A.D., 20 02.

VANDERSTAPPEN SURVEYING, INC.

By: *William J. Vanderstappen*
Wisconsin Registered Land Surveyor No. S-1777

WCP-148
WCP-121

011-1694